

## TESTING VS TEMPTATION

What is the difference between Temptation and Test

I. What is temptation?

Matt:4:1-11, 1Cor 10:12 and 13

II. Who tempts us?

James 1:12-15

III What is Testing and what are we to test?

2 Cor 13:15, 1Cor 3:11-13, 1 Thess 5:12-22, 1 John 4:1-3

IV What is the difference between temptation and testing?

Temptation leads to sin and is not of God, but testing leads to spiritual growth.

**SPIRITUAL NEEDS:** Those dedicated to mission work; the leaders of the church, Our **Teen Ministry, Piero and Edita Drago**. **Clarence LeBlanc (Pat's son):** recovery and renewal. **Emily Madey:** difficult divorce and custody issues.

## PRAYER

**HEALTH NEEDS** **Agnes McAllister (Suzanne Branard's aunt)** will undergo surgery Monday to relieve fluid pressure on the brain. hospitalized with fluid pressure on her brain. **Tyler Schultz:** recovering from surgery on his broken leg.-broke his leg. **Randa Ford:** recovering from arthroscopic knee surgery. **Kristna Anderson's niece, Megan** and her 3 month premature baby, Lookas. **Jimmy and Sarah Hines:** many critical medical issues. **Patrick Wessel (Tyler Anderson's brother):** diagnosed with acute leukemia. **Mary Beard (Dennis Beard's mother)** is recovering from a broken pelvis. **Karen Durham (Suzanne Branard's friend):** breast cancer. **Barbara Newton (Gary's step-mother)** is undergoing breast cancer treatment. **Patty Tarasavage, friend of Ruthie Wilson, co-worker of Bruce Pierce:** diagnosed with invasive breast cancer. **Peter (Pat Le Blanc's brother-in-law):** diagnosed with diabetes. **Cressy (Pat LeBlanc's niece):** diagnosed with breast cancer. **Nancy Muriel and Jackie Gonzalez' Uncle Herman** has inoperable cancer. **Sandra Vangorder:** diabetes

**FINANCIAL AND FAMILY NEEDS** **Julia Apple:** legal issues. **Gary Newton, Rhonda Davis:** new jobs. **Nancy Muriel** and her family. **Britany Wilson-Weza:** husband's job transfer to Florida (awaiting approval).

**SERVING IN THE MILITARY:** **Daniel Elsmore (Jackie's cousin), Frankie Cardona (Juan's nephew):** in the army in Iraq. **Nick Acevedo and Abel,** in the army in Afghanistan. **George Gayle (Marilyn Salie's brother)** is serving in Kuwait.

**MOURNING/LOSS** **Tina Newberry** (visitor from Satellite Beach) was struck and killed by a car last Sunday evening.

## TEEN DEVO SCHEDULE

July 24 Home of Nancy Phillips  
 July 31 Home of Bruce and Tina Pierce  
 Aug 7 Home of Scott and Julie Clements  
 Aug 14 M'Oceanside @ Oceanside

## ADULT BIBLE CLASSES, SUMMER, 2010

Sunday a.m.: Books of Peter, Various men, Classroom 6  
 Lord I Want to Know You, Various Women, Ladies Classroom  
 Wed. p.m.: Mark, Bruce Pierce, Classroom 6  
**Teens:** "Discipleship", John Branard

# Family Happenings

## WEDNESDAY NIGHT

**DOLLAR DINNERS** A light supper is served from 6:15 until 6:45 p.m. A \$1 donation per person is requested. Please use the sign up sheet on the hall bulletin board to make planning easier. Any questions, or if you would like to help, contact Jim and Linda Conn, or Hy and Annette Reed.

We could use 2 crock pots for the Wednesday night dinners. If you have one that you would like to donate to this effort, please bring it in and tell Linda or Jim Conn.

Dinner on the Grounds in 2 weeks—Sunday August 1



*From Cherie at the Melbourne Church—*

If any of your ladies who plan to attend Spiritual Growth Workshop would like to help us with our slot in the nursery on July 30 from 1:30 - 3:00 p.m., they would be welcome and appreciated! We're supposed to have 14 workers. Thanks!

## July Birthdays and Anniversaries

2—Linda Conn  
 10—Sandra Van Gorder, Tim Wilson, Dave Autry  
 13—Renee Munro  
 14—Scott Clements, Joe Montello  
 15—Michael and Peggy Clarke  
 17—Tammy Werner  
 19—Darryl and Diane Kromko  
 20—Julia Apple  
 23—John Wahtera  
 24—Tim Chudkosky  
 27—Rita Meredith  
 28—Ray and Kathleen Withers  
 29—Chris Ankersen  
 31—Don McBrayer, Bill and Thelma Werner

## Church Communication—KEEP INFORMED!

Most church communication is sent out via email. If you have not given your email address to Lyn Newton already, please contact her. Prayer requests, special event reminders, and last minute changes are all communicated via email. Contact Lyn at [lynnewton@cfl.rr.com](mailto:lynnewton@cfl.rr.com) to have your email address added to the group. *No personal information is given to any other party without permission. Emails are sent "blind".*

## PANTRY PONDERINGS...

Plastic and paper bags are always needed. It's a big help to us if you have time to double bag plastic bags before bringing them in. Thank you so very much.

**Pantry Report for week ending July 14**  
 89 people came to the pantry,  
 serving a total of 267 people.

## OPPORTUNITIES FOR SPIRITUAL GROWTH

**Spiritual Growth Workshop—July 29—31** at the Rosen Center. Theme: "God Almighty Reigns." The Orange Avenue Church of Christ located at 1511 E. Orange Avenue, Eustis, FL 32726 is in charge of this year's workshop. Go to the website for a detailed schedule, including a full youth program.

[www.spiritualgrowthworkshop.com](http://www.spiritualgrowthworkshop.com)



"Women of Faith" forum— Oct. 15 - 16th, Tampa, at the St. Petersburg Times Forum. Tickets to the event are \$99 - \$89 if we can get 10 or more to commit.



ELDERS  
John Branard 454-4145  
Bill Werner 254-0283

EVANGELIST  
Jim Conn 676-7954

DEACONS  
Chris Ankersen, Teens  
777-0881

Michael Clarke, Children  
728-4112

Bruce Pierce, Adult Ed  
777-9823

Bulletin News: Lyn Newton  
473-8446 (home)  
321-960-0916 (cell)  
or  
lynnewton@cfl.rr.com  
*Friday Noon deadline for  
bulletin information*

### Counting People because People Count

**July 11, 2010**

Bible Study.....  
Worship.....83  
Contribution.....\$1,660.64 (Budget, \$1916.85)

### Sunday Evening Small Groups

Location	Leader	Time
Building	Conn	6:00 p.m.
Palm Bay	Bryant@Clarke	6:00 p.m.

## SERVING AS WORSHIP LEADERS

	July 25	August 1
Song Leader	Scott Clements	CJ Salie
Opening Prayer	Michael Clarke	Willie Bryant
Scripture Reading	CJ Salie	Scott Clements
Closing Prayer	Bruce Pierce	Bill Werner
Communion	Bruce Pierce	Dennis Beard
Sermon	Jim Conn	Jim Conn
Lord's Table	Chris Ankersen, Gary Apple, Jr., Bill Munro, Daniel Sutherland	Willie Bryant, Jeff Shepherd, Bill Werner, David Woodford, Sr.

stamp

**Church of Christ  
Oceanside**  
104 NE 3rd St.  
Satellite Beach, FL 32937  
321-779-4688  
Fax: 321-779-5032  
www.cofcoceanside.net

### ASSEMBLY TIMES

#### Sunday:

Bible Study 9:30 a.m.  
Worship 10:30 a.m.  
Kids Kingdom  
Children's Bible Hour  
10:30

#### Sunday Evening

6:00 p.m.  
Bible Study at the building  
and in homes (communion  
available at all locations)

#### Wednesday Evening

7:00 p.m.

#### Pantry Hours

Available to the neighborhood,  
community, and members  
Wednesday, 3:00–5:00 p.m.  
Saturday, 9:00–11:00 a.m.  
In case of emergency, contact the Wahteras  
259-6253

# Celebrations

*Worship and Family News for the Church of Christ Oceanside*

Song Leader, CJ Salie

Welcome, Scott Clements

Scripture Reading, 1 Corinthians 3:11–13, Matt Provonsil

Opening Prayer, Bill Werner

Communion, Willie Bryant

Dismiss Children

“Testing vs. Temptation”, David Woodford, Sr.

Closing Comments, Bill Werner

Closing Prayer, Bob Grassman

For no man can lay a foundation other than the one which is laid, which is Jesus Christ. Now if any man builds on the foundation with gold, silver, precious stones, wood, hay, straw, each man's work will become evident; for the day will show it because it is to be revealed with fire, and the fire itself will test the quality of each man's work.

1Cor 3:11-13

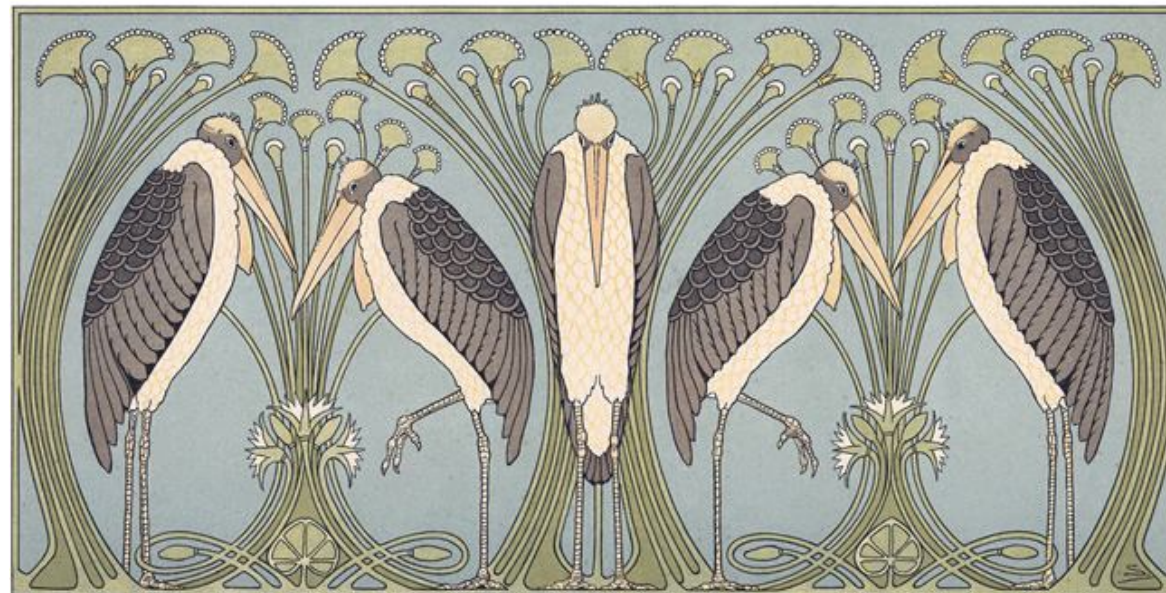

Church of Christ Oceanside ♦ July 18, 2010 ♦ Vol. 15 No. 29

*Access this bulletin and more online at [cofcoceanside.net](http://cofcoceanside.net)*